EKO PARK - LIST 5. - IDEJNA REŠENJA R 1:200

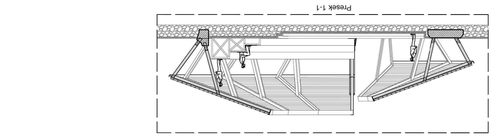

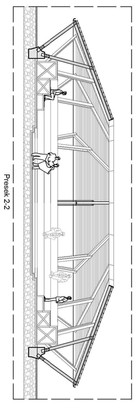

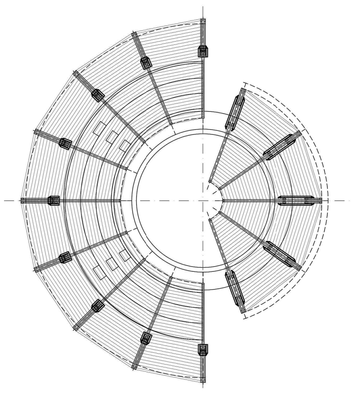

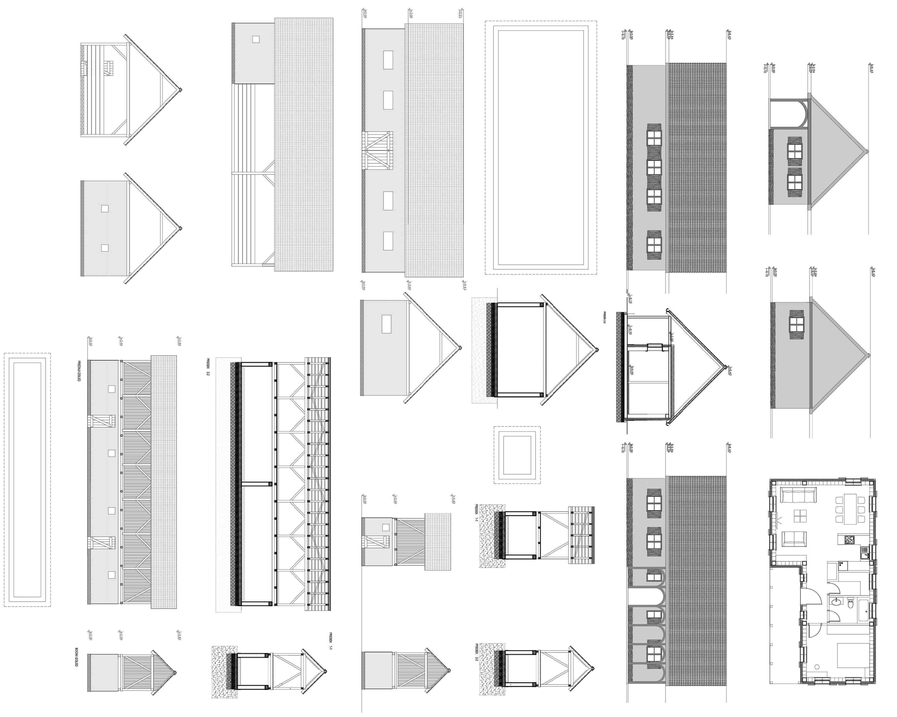

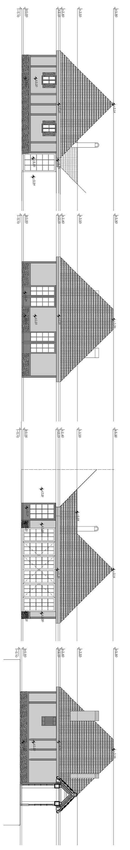

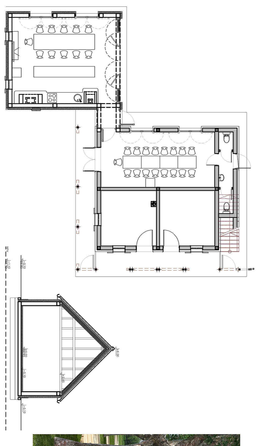

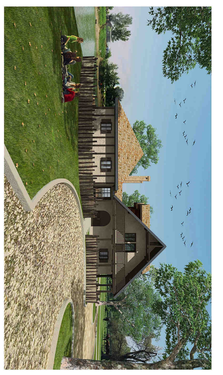

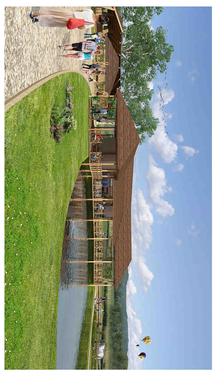

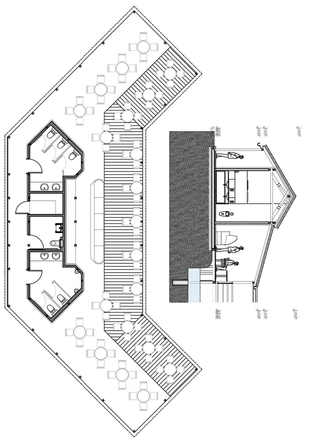

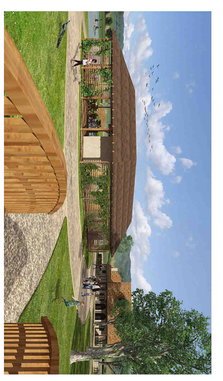

arhitektonski biro ARHICO - STEFANOVIĆ MALIŠA dia, decembar 2014.

autor idejnih rešenja dia ALEKSANDAR SPAJIĆ - AUTORSKI ATELJE SPAJIĆ

ARHICO

ARHITEKTONSKI BIRO "ARHICO GRADNJE"
mala gradnja
lpp. 2559 KO Veliko Gradište

projekat: crtež:

IDEJNA REŠENJA

odgovorni projektant:
M. STEFANOVIĆ d.i.a.

potpis

crtao:

datum: 12.2014.
razmera: 1:200

L-5

UP EKO PARK - IDEJNA REŠENJA

INVESTITOR: SILVER LAKE INVESTMENT doo Novi Beograd, Tošin bunar br.272

UP